

New Student
**ORIENTATION
PROGRAM**

FALL 2020



**WE LOOK FORWARD TO BEING
INVOLVED IN THIS WONDERFUL
NEW CHAPTER IN YOUR LIFE!**

WELCOME FROM THE CHANCELLOR

We are so excited to welcome you to the community of Embry-Riddle Aeronautical University! Whether you are a new student, returning student, veteran, or transfer student, our faculty and staff are here to assist and support you in achieving your goals.

We work diligently to provide the support to assist you in completing your academic degree, and developing professionally and socially. This process takes a team effort from the staff, faculty, students and you.

We are confident that the programs and educational opportunities in which you participate during this academic year will provide valuable experiences. We also hope these lifelong learning experiences will encourage you to continue your involvement well into your professional life as alumni of Embry-Riddle.

We encourage you to take advantage of the many student organizations and professional opportunities available on campus. These co-curricular opportunities, including professional, academic, community service and recreational activities, will enhance your college experience. Through association with students of similar interests, lifelong friendships are developed and relationships that support future employment opportunities are forged. And do not underestimate the power of networking opportunities with other students — who will soon be colleagues in their professional careers. These activities will aid in your personal, physical, spiritual, social, emotional and career growth. Studies show that through campus involvement, students are more apt to stay in school — retention is higher for involved students — and improve chances of finding an exciting position they seek in industry.

On behalf of all of us at Embry-Riddle Prescott, welcome!
We look forward to being involved in this wonderful new chapter in your life!



Sincerely,

A handwritten signature in white ink, appearing to read 'Anette Karlsson'.

Anette M. Karlsson, Ph.D.
Chancellor
Prescott Arizona Campus

GET ACQUAINTED

MEET YOUR ORIENTATION LEADERS

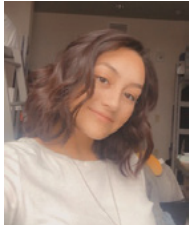

JANESSA R. SLONE
Sophomore | Space Physics

Hello! My name's Janessa and I am from Elk Grove, California. Embry-Riddle was my first choice because of their amazing Space Physics program and research opportunities. Riddle helped me find my voice on campus while introducing me to new people that I can consider close friends. My absolute favorite memories were road trips with friends and clubs. I love hanging out with friends and making late night Taco Bell runs. My first semester, I was heavily involved in the Society of Physics Students and then I became the Events Manager for Students for the Exploration and Development of Space. I am now the secretary of the Society of Physics Students. After I graduate from Embry-Riddle, I hope to begin working for NASA. I can't wait to meet all of you!



CHARLIE SWEETLAND
Junior | Forensic Accounting and Fraud Examination

Hello everyone! My name is Charlie Sweetland, I am from all around Arizona, but most recently Mayer which is about 45 minutes from here. I am in my third year here at Embry-Riddle but as long as everything goes as planned I will be graduating this May. I chose to major in Forensic Accounting because I thought it sounded cool. Honestly, I was a little nervous that it wasn't the right path for me, but I now know that I made the right decision and love the work that it entails. I am involved in several organizations on campus such as Alpha Sigma Tau, Phi Beta Lambda, and Eagle AeroSport. One of the biggest lessons I have learned in college is that what you put into life is what you get out of it.



JAMES BASS
Sophomore | Aerospace Engineering – Astro Track

Hey y'all! My name is James Bass, I go by J.R., and I'm from San Antonio, Texas. Embry-Riddle was my top choice when looking at colleges simply because of all the great things I had heard about the Aerospace Engineering program. The clubs and activities on campus make meeting people with the same interests a breeze. Outside of class, I'm the College of Engineering Representative for the Student Government Association, an active member of the Greek Life community, and a member of the EagleSat team. I love sports, especially soccer and spend most of my Friday afternoons playing with the soccer club. I'm looking forward to seeing all the new faces on campus! Welcome to Embry-Riddle!

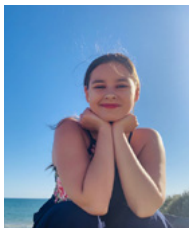

MAREE KELLY
Junior | Software Engineering – Cyber Track

Hi everyone! My name is Maree Kelly and I am from Lampasas, Texas but currently living in Puerto Penasco, Mexico. Embry-Riddle was actually one of my last choices, I hadn't even toured the campus before the start of my fall semester. I am so glad I did though, as I love every moment of this campus! The whole atmosphere is just extremely welcoming. Outside of class, I am extremely active in IEEE, Board of Campus Activities, Society of Hispanic Engineers, and the Society of Women Engineers. You can also see me at Prescott Creamery if you want some ice cream. Welcome to Embry-Riddle, we are so glad to have you!



MATTHEW EMBRADOR

Sophomore | Aerospace Engineering – Aero Track

My name is Matthew Embrador, but people call me Matt. I hail from the dry, arid lands of Las Vegas, Nevada, but I'm secretly a Cali boy. Embry-Riddle became the first college on my list because of the potential for growth it had for me. It is a college where I can dedicate myself to the pursuit of my dreams, to become an aerospace engineer. Embry-Riddle has only exceeded my expectations. I have grown to love the campus because it provides me a breath of fresh air. This new environment has enabled me to focus more on my character and to meet new people. With this, I involved myself with varying clubs such as Board of Campus Activities, Hawaii club, and Asian Cultural club. Welcome to Embry-Riddle and let's make the best of it.

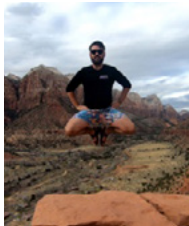

OLIVER DAVIS

Senior | Aerospace Engineer

Hey guys! My name is Oliver Davis and I am from Houston, Texas. This is my final semester at Embry-Riddle as an aerospace engineer. I came to Riddle because there's no better place to study AE than right here. The learning environment is so focused on success and helping others that engineering is made so much more enjoyable. I am a campus academic mentor (CAM) for the college of engineering so I can help with any COE related questions. Outside of academics, I work for Horizons (campus newspaper) and also work in the Hazy Library. I love being in Prescott because I never run out of places to hike or trails to mountain bike on. There is always something to help me destress during the busyness of school. Welcome to Embry-Riddle, hope to see you soon!



ALEXA DUNAISKY

Junior | Cyber Intelligence and Security

Hey everyone! My name is Alexa Dunaisky and I am a junior here at Embry-Riddle from Las Vegas, Nevada. Embry-Riddle was my first choice out of all the schools I was looking at because I heard so many good things about the school from numerous cyber security companies. Every staff member and student is so friendly and super helpful, and have definitely paved the way for my success. There are so many opportunities here to grow in my career and so many companies in search of students from Embry-Riddle. Outside of class I love being involved Air Force ROTC events and Arnold Air Society. I also work in the admissions office on campus which is so much fun. Welcome to Embry-Riddle!



RASHEL CALDERON-SANCHEZ

Junior | Aerospace Engineering – Astro Track

HOLA! Welcome everyone to Embry-Riddle! My name is Rashel and I was born and raised in Los Angeles (South Bay). I enjoy working on puzzles and going out for walks. When I first came to tour, I knew I belonged here. Embry-Riddle has a great aerospace program and has a welcoming environment for students. Coming from a busy city, Prescott's quietness and nature-y surroundings were also a factor on why I chose Embry-Riddle. On campus, I am involved in the Society of Hispanic Professional Engineers as Vice President, where I have made several good friends. Can't wait to meet you!

GET ACQUAINTED



FELICITY BECKHAM

Junior | Aeronautical Science – Fixed Wing

I am from the fabulous Las Vegas, Nevada. I chose Embry-Riddle to learn from the best pilots our industry has to offer. I love the passion that every student shares here no matter what their major is. A favorite memory is when we had a snow day and used the soccer field as a sledding course. In my free time I am a scuba diver and swam competitively for 11 years. On campus I am the President of our female pilot group, The Ninety-Nines. I am also the Outreach Chair for our Women in Aviation Club. My future career goals consist of flying for a private corporate company or Skywest.



SHANNON LAMBERT

Senior | Aerospace Engineering

Hey y'all! My name is Shannon Lambert and I am from Houston, Texas. I am a senior studying Aerospace Engineering with a focus in Astronautics. I came to Embry-Riddle for the small class sizes, hands-on experience and scenic location. Upon graduation, I am hoping to work on spacecraft structures or advancing technologies. In my free time, I like to trail run and do yoga.



MAVERICK THIGPEN

Junior | Aerospace Engineering – Astronautics Track

Howdy y'all, My name is Maverick Thigpen and I'm from Houston, Texas. I chose Embry-Riddle because they specialize in all aspects of space engineering and have the best program in the nation for Aerospace Engineering, making them a top pick school. One of my favorite aspects of this school is the variety of clubs offered. Some are just mind-blowingly cool like Eagle-Sat, which launches satellites into space in partnership with NASA. Other clubs are more social and fun like the (highly active) Nerf club. I myself am involved with the Interplanetary Design and Research Team and the Black Student Alliance. When I graduate I hope to work for NASA and someday help land people on Mars. Can't wait for y'all to be here!



SARAH CHAPIN

Senior | Aviation Business Administration

Hello everyone! My name is Sarah Chapin and I am from Mesa, Arizona. I came to Embry-Riddle originally to study Global Security and Intelligence...I wanted to be a spy. I quickly realized that GSIS was not the degree for me but I loved my business class. The decision to switch to Aviation Business Administration was easy. Ever since I was little I would go to air shows, airplane museums, and fly with my uncle in his single-engine plane. Having aviation throughout my childhood really sold me with my degree. Embry-Riddle has been nothing but home for me. I am in a sorority, which I never would have pictured joining, but the sisters of Alpha Sigma Tau welcomed me and showed me what it is like to have sisters and friends forever. Never say no to an adventure, you never know what kinds of memories and friends you will have at the end of it.

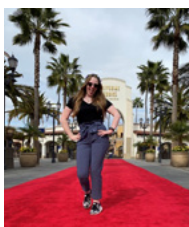

ASHLEY ELLIOTT

Senior | Space Physics

Hi everyone! My name is Ashley Elliott and I'm from Woodbridge, Virginia. I chose Embry-Riddle because of the fantastic programs we have here, especially the Space Physics and Astronomy majors. This school is amazing because of the personal connections you can make with anyone and everyone around you. I've made some amazing friends here and I've also made important connections that have helped me get opportunities. I am the President of Society of Physics Students and I also work at our Jim and Linda Lee Planetarium. Outside of class, you can find me eating my way through downtown or trying a new coffee or tea at all the cafes. Welcome to Embry-Riddle! We look forward to meeting you!



NICK CANFIELD

Junior | Mechanical Engineering – Propulsion Track

Hello, I am Nick Canfield, and I am from Mesa Arizona. I will be a Junior this year in Mechanical Engineering Propulsion. I chose Embry-Riddle because of the location, reputation, and open feeling I felt when I toured the campus. I love it here so far because of the all-around effort to help you succeed, whether it's the professors and their office hours or all the resources available to me. I love to mountain bike, hike, run, and play sports with my friends when I have free time. Flagstaff is only two hours away so I love to go snowboarding when I can. Welcome to Embry-Riddle and I hope I can make your experience amazing!



RACHEL STONEKING

Junior | Forensic Psychology

Hey! My name is Rachel Stoneking and I am from Centennial, Colorado. I chose Embry-Riddle for the Forensic Psychology degree program because it accompanies exactly what I want to do in the criminal justice field. I love Embry-Riddle because of the small class sizes and the resources to students to help them succeed. I have the ability to have a relationship with the faculty and I have my education in my own hands. My favorite thing to do when I am not on campus is to go to the Dells or explore other cities in Arizona with my friends. Prescott has become my home and the people I have met at Embry-Riddle have become my second family. Welcome to Embry-Riddle and I hope you love it here as much as I do!



DAI IBRAHIM

Super Senior | Software Engineering & Simulation Science, Games and Animation

What's up! My name is Dai and I am from Santa Clarita, California. I chose to attend Embry-Riddle because I've always wanted to pursue a career that combined both the Arts and Engineering which is offered in the SSGA major. I love studying at Embry-Riddle because the classes are directly relevant to the work place, which helped me during my summer internships. I am involved with the Women's Ambassador Program and I work at our library, which is where you can find me 90% of the time. My goal after college is to work for NASA Goddard Space Flight Center or DreamWorks Studios. I can't wait to meet all of you!



KATIE KONICKI

Sophomore | Aviation Business Administration

Hi everyone! My name is Katie Konicki and I am from Warner Robins, Georgia. I grew up in an Air Force town so I am very familiar with aviation, and I knew I wanted to pursue a career in it. I chose Embry-Riddle because I knew it was going to provide the best education along with the best opportunities. I love the atmosphere of Embry-Riddle because it felt like home since the moment I stepped on campus for the first time. I am in numerous clubs and am currently the Vice President for the Aviation Business Networking Club. Since being in Prescott, I have started hiking. The mountains are too beautiful not to hike. We love it here, and we hope you will as well! Welcome to Embry-Riddle!



KIARA BEAN

Sophomore | Forensic Accounting and Fraud Examination

My name is Kiara Bean, and I am from Murrieta, California. I fell in love with Embry-Riddle the moment I first visited the campus. Not only am I able to pursue the major which I dreamed of, but also the people here are very friendly and kind. I also like that the campus is very beautiful no matter what time of the year it is. In my free time, I enjoy reading books, solving Sudoku puzzles, and walking around campus or to the nearby Dells. I am also a correspondent for Horizons newspaper and Vice President of the dance club. I cannot wait to put my education to good use in either the government or private sector. Welcome to the family, new Eagles!

GET ACQUAINTED



VINCENT BECERRA

Sophomore | Aerospace Engineer – Astro Track

Well hello pilgrims and fellow fitness fanatics! My name is Vincent Becerra. I am from San Jacinto, California (So. Cal.). I was in the Air Force as a Radio and Satellite Technician. I've been deployed to Africa and Germany. I usually spend my free time running, hiking or doing homework. You can usually find me at the student veteran's office. Since high school, I wanted to be a rocket scientist. The staff here really cares about their veteran students and that's one of the reason I have stayed. Some of my favorite memories are the hours I've spent debating off-the-wall topics with the other veterans. I hope to become an engineer at either NASA, SpaceX or something in the space industry.



JERAMY GORDON

Junior | Space Physics

Hey everyone! My name is Jeremy Gordon and I am from Loveland, Colorado. I decided to come to Prescott, Arizona because of my interest in space and exploring the unknown. Choosing Embry-Riddle has been the best decision for that because of how many learning opportunities that the university has to offer. They have also helped me be well prepared for an internship starting the summer of my sophomore year. In addition, I am a part of an undergraduate research project that I joined my freshman year. Outside of studying, I enjoy climbing, hiking, skiing and playing soccer. Embry-Riddle has been so amazing and I hope you enjoy your time here!



RYAN DITTES

Junior | Aviation Business Administration – Supply Chain Management

My name is Ryan Dittes and I'm a junior here at Embry-Riddle. I originate from Elko Nevada, a small town in Northeastern Nevada. Embry-Riddle was my top pick of colleges, and I am happy to say that is was the best choice. I think you'll find that many of the students here all have a passion for aviation and the future of aerospace. What drew me here was the small college feel where everyone knows your name, the welcoming atmosphere we all enjoy, and of course, the beautiful weather. In my spare time I love to hike and fish in the numerous areas around Prescott. I hope y'all enjoy every minute of being here as time moves fast. We all look forward to meeting you!



PRINCE GERSOM ANSELMO

Sophomore | Aeronautical Science – Fixed Wing

Hey y'all, my name is Prince and I am from Aiea, Hawaii. When I was looking at colleges, Embry-Riddle's commitment to providing the best flight education really sold me. The thing I like the most about Prescott is how small our campus is; it allows us to become closer to our faculty, staff and our fellow classmates. When I'm not studying for a class or a flight, you can sometimes find me playing some sand or indoor volleyball. I absolutely love being involved in student activities because it helps me to learn more things to love about Prescott and Embry-Riddle. I am so excited to welcome you to our community and show you all the beauty that Prescott has to offer.



HANS LAITINEN

Junior | Aeronautical Science

Hello! I am Hans Laitinen. I'm originally from a small town in the Portland metro area in the great state of Oregon. I transferred to Embry-Riddle from a community college so I may become a professional pilot. I fell in love with flying when my grandfather introduced me to it, as he is a pilot himself. I am very involved on campus with Greek Life and working for the school newspaper. I am excited by how much I have learned and how much I have grown here at Embry-Riddle and look forward to my continual development, as well as sharing my experiences with others so they may grow with me. I enjoy doing just about anything social, playing basketball, and hanging with my closest friends, but I'm always looking for more. Welcome to Prescott and the next chapter of your life. Together, we'll make it a great one!



AMARA WILLIAMS

Junior | Astronomy

Hi everyone, my name is Amara Williams. I am from Denver, Colorado. After going to several in-state and out-of-state college visits, I knew that I would attend Embry-Riddle from the moment I stepped on to the campus. Embry-Riddle had checked all the requirements I wanted for my college career, especially in the Astronomy/Space Physics program. I enjoy my classes and professors, because they are dedicated to the success of students. Some of my favorite things to do include organizing and attending club meetings, and outdoor activities close to campus. Welcome to Embry-Riddle! I look forward to meeting you!



CHELSEA JACKSON

Junior | Forensic Psychology

Hey everyone! My name is Chelsea Jackson. I am from Sherwood, Oregon (Northern Oregon). Embry-Riddle was my first choice when I began looking for colleges because my sister also attended this school and told me so many good stories. I like Embry-Riddle because it's a smaller campus so you get to know a lot of people, and it's easy to get along with other students. Outside of class, I spend time with my sisters of Alpha Sigma Tau whether that be on campus or out exploring Prescott. With the scenery around Prescott, I love to be outdoors whenever I can, especially Sedona. Welcome to Embry-Riddle! Enjoy every minute of it!



RUSTY NEITZEL

Sophomore | Aeronautical Science – Fixed Wing

Aloha! My name is Rusty Neitzel, and I am a sophomore from Kapolei Hawaii (West side of Oahu). Embry-Riddle was my first choice for college because they offered everything aviation-related that I wanted in a University. The incredible pilot program here is fantastic and there is no place I'd rather flight train. Embry-Riddle Prescott is amazing. The students, the professors, and the staff are all incredibly nice and always willing to help you out. My favorite thing to do on campus is playing volleyball with the Embry-Riddle volleyball club and intramurals. Keeping yourself healthy, in shape and exercising is a great distraction from the stress of being in college. Remember this is college now, school is great but make sure you enjoy yourself. Welcome to Embry-Riddle, this is only the beginning of an amazing journey.

PLANNING YOUR WEEK

It is the student responsibility to get a temperature check **first thing** each morning.

Your Orientation Day will start at 9 a.m. and end at 4:30 p.m. Lunch will be provided. Off-campus students will check-in at their assigned Orientation Day location. Your specific Orientation and College Meeting dates, times, and locations can be found by logging into Eagle Life. The Orientation Office will be located in the Student Union Conference Room Monday, September 17 – Saturday, September 22 from 8 a.m. - 5 p.m.

COLLEGE OF AVIATION

Last Name A - K Orientation Day - Monday, August 17
 College Meeting - Tuesday, August 18

Last Name L - Z Orientation Day - Tuesday, August 18
 College Meeting - Wednesday, August 19

COLLEGE OF ENGINEERING

Last Name A - K Orientation Day - Wednesday, August 19
 College Meeting - Thursday, August 20

Last Name L - Z Orientation Day - Friday, August 21
 College Meeting - Saturday, August 22

COLLEGE OF ARTS AND SCIENCES

All Orientation Day - Saturday, August 22
 College Meeting - Friday, August 21

COLLEGE OF SECURITY AND INTELLIGENCE

All Orientation Day - Saturday, August 22
 College Meeting - Sunday, August 23

ROTC ZERO WEEK

All Orientation Day - Thursday, August 20
 College Meeting - based on major, check Eagle Life

DINING HOURS

	Earhart's Dining Hall	WOW Café <i>Located in the Student Union</i>	Scholars Café <i>Serving Starbucks; Located in the Library</i>	Simply-to-go <i>Convenience store located in Hall 9</i>	Eagles Café <i>Located at Flight Line</i>
Saturday, August 15	8 a.m. - 8 p.m.	10 a.m. - 5 p.m.	10 p.m. - 4 p.m.	12 p.m. - 5 p.m.	Closed
Sunday, August 16	8 a.m. - 8 p.m.	12 p.m. - 5 p.m.	10 p.m. - 4 p.m.	2 p.m. - 12 a.m.	Closed
Monday, August 17	8 a.m. - 8 p.m.	10 a.m. - 5 p.m.	8 a.m. - 4 p.m.	12 p.m. - 5 p.m.	10 a.m. - 2 p.m.
Tuesday, August 18	8 a.m. - 8 p.m.	10 a.m. - 5 p.m.	8 a.m. - 4 p.m.	12 p.m. - 5 p.m.	10 a.m. - 2 p.m.
Wednesday, August 19	8 a.m. - 8 p.m.	10 a.m. - 5 p.m.	8 a.m. - 4 p.m.	12 p.m. - 5 p.m.	10 a.m. - 2 p.m.
Thursday, August 20	8 a.m. - 8 p.m.	10 a.m. - 5 p.m.	8 a.m. - 4 p.m.	12 p.m. - 5 p.m.	10 a.m. - 2 p.m.
Friday, August 21	8 a.m. - 8 p.m.	10 a.m. - 5 p.m.	8 a.m. - 4 p.m.	12 p.m. - 5 p.m.	10 a.m. - 2 p.m.
Saturday, August 22	8 a.m. - 8 p.m.	10 a.m. - 5 p.m.	10 p.m. - 4 p.m.	12 p.m. - 5 p.m.	Closed
Sunday, August 23	8 a.m. - 8 p.m.	12 p.m. - 5 p.m.	10 p.m. - 4 p.m.	2 p.m. - 12 a.m.	Closed

DOWNLOAD YOUR ORIENTATION APP

From your mobile app storefront, download Campus Groups and search for Embry-Riddle Aeronautical University - Prescott, AZ. We suggest downloading both Eagle Life (the year-round campus life app) and Embry-Riddle Orientation.

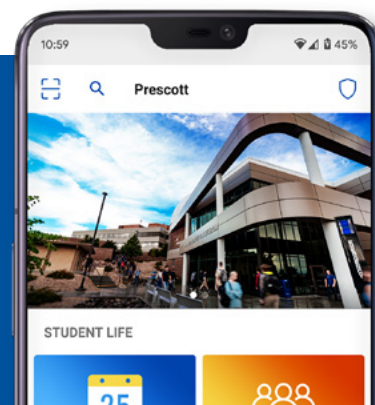

TO DO

CHECKLIST COMPLETION

☐ **Get Your Eagle Card – Bldg. 19**

This is your student photo ID and your access to everything you need on campus, including meals and student events. If you have not already received your Eagle Card please visit Building 19.

Saturday, August 15 - Friday, August 20, 8 a.m. - 5 p.m.

Your card will be made while you wait. You must carry your Eagle card with you at all times on campus.

☐ **Pick up your mailbox key**

Go to building 19 during your assigned time to pick up your mailroom key. In your room there is a brochure with important mailroom information/policies and will provide you with your specific date/time to pick up your key. Please remember to bring your EAGLE Card with you when you pick up your mailroom key.

The scheduled mailroom hours during opening/orientation are:

Saturday, August 15 and Sunday, August 16, 10 a.m. - 2 p.m.

Monday, August 17 - Friday, August 21, 8 a.m. - 4:30 p.m.

Saturday, August 22 and Sunday, August 23 10 a.m. - 4 p.m.

☐ **Register for the Parent and Family Association**

We encourage you to sign up to be a member of the Prescott Parent & Family Association. This will give you additional access to an ongoing newsletter and other information designed specifically for parents and families. Visit Prescott.erau.edu/parent-family.

Wednesday 9 a.m. - 4 p.m.

Student Union, Bldg. 16.

☐ **Flight student check-in (flight students only)**

Please have your proof of citizenship (passport or state-issued birth certificate) and 1st or 2nd class FAA Medical Certificate with you. Original documents must be presented in person prior to the start of any flight training.

By appointment only; meeting invitation sent to your student email address. Contact prfltrc@erau.edu with questions regarding your Flight Check-in appointment.

☐ **Office of the Registrar**

The Office of the Registrar will have limited office hours through the Fall semester. We are happy to assist you by phone, email, and online video conferencing. Please contact us to schedule an appointment.

Monday - Friday from 8 a.m. - 5 p.m.

Email: precords@erau.edu or Phone: 928.777.3808

☐ **Pay Your Bill – Cashier's Office**

It is not necessary to go to the Cashier's Office if your tuition bill has been paid in FULL, you have enrolled in a payment plan or you have sufficient financial aid in place to cover your balance. We recommend that you pay online using eCheck, or credit card (fees apply). You may also enroll in the Payment Plan online. For questions, contact the Cashier's office at 928.777.3726 or pcbursar@erau.edu.

Saturday, August 15 and Sunday, August 16 10 a.m. - 4 p.m.

Monday, Friday, August 17 - 21, 8 a.m. - 5 p.m.

Saturday, August 22 and Sunday, August 23 10 a.m. - 2 p.m.

☐ **Buy Your Books – Bookstore, Bldg. 77**

Shop for books, apparel, and more online at www.eraupcshop.com or bring your schedule to the bookstore.

Bookstore hours are Monday - Friday, 9 a.m. - 5 p.m.

and Saturday and Sunday during Orientation from 10 a.m. - 2 p.m.

☐ **Financial Aid Help – Visitor's Center/Financial Aid Office, Bldg. 41**

Get answers to any last minute questions about financial aid. Virtual meetings with a financial aid counselor are available.

928.777.3765

☐ **Register Your Vehicle – Online**

Register your vehicle online by going to prescott.erau.edu/about/security and clicking on the link to Online Parking Registration in the right hand column. You will be provided with a temporary permit to print and display on your dashboard. You will receive your permanent parking permit sticker by mail within ten days.

☐ **Add Campus Safety Number to Your Cell Phone Contacts**

In the event of an emergency, contact the Campus Safety emergency line at 928.777.3333.

☐ **Hazy Library**

The Hazy Library will be open for face-to-face service during orientation.

Monday - Friday, August 17 - 21, 8 a.m. - 5 p.m.

Saturday, August 22, 10 a.m. - 5 p.m.

Sunday, August 23, 10 a.m. - 8 p.m.

☐ **Housing**

Students may visit the Housing Office from 8 a.m. - 8 p.m. for assistance.

UTILIZING YOUR ERNIE STUDENT CENTER

ERNIE (Embry-Riddle Network for Information Exchange) is the campus online portal and your Student Homepage is the place to go to view your student account information and access online forms and processes. Sign in at ernie.erau.edu and then click on Campus Solutions Student Homepage.

ENROLLMENT AGREEMENT

The State of Arizona requires each student to complete an Enrollment Agreement. You can navigate to this online form by logging into your ERNIE account, clicking on the Forms tab, scrolling down to the Office of the Registrar section and clicking on the Enrollment

Agreement link. If you will not be 18 years old by August 24, your legal guardian must also sign this document. For further information, please contact the Records Office at 928.777.3808.

FINANCIAL DISCLOSURE

A Financial Disclosure must be completed electronically by all students. In the Student Homepage, select the Finances tile and click on the Complete Financial Disclosure link. Click on the Grant Permissions button and follow the steps.

AUXILIARY ACCESS

Student information is protected by the Family Educational Rights and Privacy Act (FERPA) but students can allow parents or others to access their information by providing them with Auxiliary Access in our student information system. If you want your parent/others to be able to review your information or pay online on your student account you must set them up with Auxiliary Access.

To give parents or others access, click on Campus Solutions Student Homepage link in ERNIE, click the Profile tab and select Auxiliary Access. Follow the steps on the screen. You may add up to three users. Students set the PIN number and password to share with those given access. Those with access should be prepared to provide the PIN number when calling the University for information on your account. An email will be sent to the person you grant access to giving them the PIN and sign on information but it is up to you to inform your users of the password you have set up for them. Students may also remove users in this same process.

STUDENT ACCOUNT

The University does not send out monthly statements. Students have the responsibility of reviewing their account online on a regular basis. In the Student Homepage click on the Finances tile and click on the link My Student Account.

CLASS SCHEDULE

To view and print your class schedule, login to Campus Solutions. Navigate to Campus Community and then Student Services Center (Student). Type in your Student ID number and click Search. On the Student Center tab, click on My Class Schedule. Click on the printer link to print your schedule.

ORIENTATION ACTIVITIES

Check out the online campus calendars to see upcoming events:
ernie.erau.edu and eaglelife.erau.edu

LET'S HAVE SOME FUN!

We are pleased to offer the following featured speakers and fun events as part of your Orientation experience. All event links and details can be accessed through the Orientation app. Download this to your phone today by:

1. Searching for the Campus Groups app by Novalsys in your app store
2. Searching for Embry-Riddle Aeronautical University
3. Selecting the Prescott campus Orientation app, entitled Embry-Riddle Orientation
4. You will also want to download the other campus app for Eagle Life, this will be useful for your entire time at Embry-Riddle.

WELCOME AND KICKOFF

View before your Orientation

Fire up for your first semester as an Eagle!
Start your week with an official welcome from the Embry-Riddle campus. Meet the Orientation Team.

FEATURED SPEAKER:

HOAN DO - LET'S TALK SUCCESS

Streamed during your Orientation

Transitioning to life on campus can be difficult. Moving away from home, making new friends, adjusting to your newly found freedom...this list is endless. This program will help you to successfully acclimate to your new environment and conquer your college and life!

FEATURED SPEAKER: THE C WORD: CONSENT

Streamed during your Orientation

Learn about ideal relationship communication strategies, consent, and how to be a helpful bystander to others.



LEARNING YOUR WAY AROUND CAMPUS?

Get walking directions between buildings on google maps.

ORIENTATION ACTIVITIES

Check out the online campus calendars to see upcoming events:
ernie.erau.edu and eaglelife.erau.edu

NIGHTLY ENTERTAINMENT

All event links are in the Orientation app and on Eagle Life

Saturday, August 15	8 p.m. - 10 p.m.	Intention Bracelets — make it virtually, and we will deliver it to you
Sunday, August 16	8 p.m. - 10 p.m.	Speed Sketchers Caricature Artists — watch and be drawn
Monday, August 17	8 p.m. - 9 p.m.	Mentalist Mark Toland
Tuesday, August 18	6 p.m. - 11 p.m.	Virtual Escape Rooms, sign up BEFOREHAND: #1 - 6 p.m. thevirtualdetective.games/follow-me/shows/embry-riddle-1/register <i>Invite Code: 0057B0A7368CF6</i> #2 - 7 p.m. thevirtualdetective.games/follow-me/shows/embry-riddle-2/register <i>Invite Code: 0058774625BEB8</i> #3 - 8 p.m. thevirtualdetective.games/follow-me/shows/embry-riddle-3/register <i>Invite Code: 0059F96A15BAC8</i> #4 - 8:59 p.m. thevirtualdetective.games/follow-me/shows/embry-riddle-4/register <i>Invite Code: 005aD0E4419542</i>
Wednesday, August 19	8 p.m. - 9 p.m.	Comedian Ronnie Jordan
Thursday, August 20	8 p.m. - 9:30 p.m.	Hooray! with Hoan Do — meet your classmates
Friday, August 21	8 p.m. - 10 p.m.	Board of Campus Activities Movie Party
Saturday, August 22	8 p.m. - 10 p.m.	Boom Boom Bingo — a bingo dance party with prizes, hosted by the Student Government Association
Sunday, August 23	8 p.m. - 10 p.m.	Text Breakers Gameshow, hosted by Fraternity and Sorority Life

Eagle Life

ENJOYED ORIENTATION?

Stay up to date with campus life through Eagle Life.
eaglelife.erau.edu



To keep everyone on our campuses safe, the following precautions are mandatory:

- /// Students must have a wellness check (no-contact temperature check) every 24 hours**
- /// Everyone on campus must wear face coverings at all times, both indoors and outdoors, in all common areas.**
- /// Physical distancing (six feet apart) is mandatory at all times.**
- /// Practice rigorous hand hygiene and assist in regularly disinfecting high-touch surfaces.**

We ask everyone to wear face coverings, practice physical distancing, and maintain good hand hygiene both on and off-campus.

Health Reminders

- /// If you are sick, or if you have been in close contact with someone with Covid-19, do not come onto Embry-Riddle's campuses.**
- /// In case of difficulty breathing or chest pains, call 911.**
- /// Please promptly report any concerning symptoms (i.e., fever, cough or congestion) to the health services or campus safety.**



Wear a mask in all public areas, unless otherwise noted.



Wash your hands frequently.



Practice physical distancing at all times, on and off campus.



Stay home if you are sick.

EMBRY-RIDDLE
Aeronautical University

prescott.erau.edu